# I Come Running - Hillside Worship

Words & Music : Rob Attaway

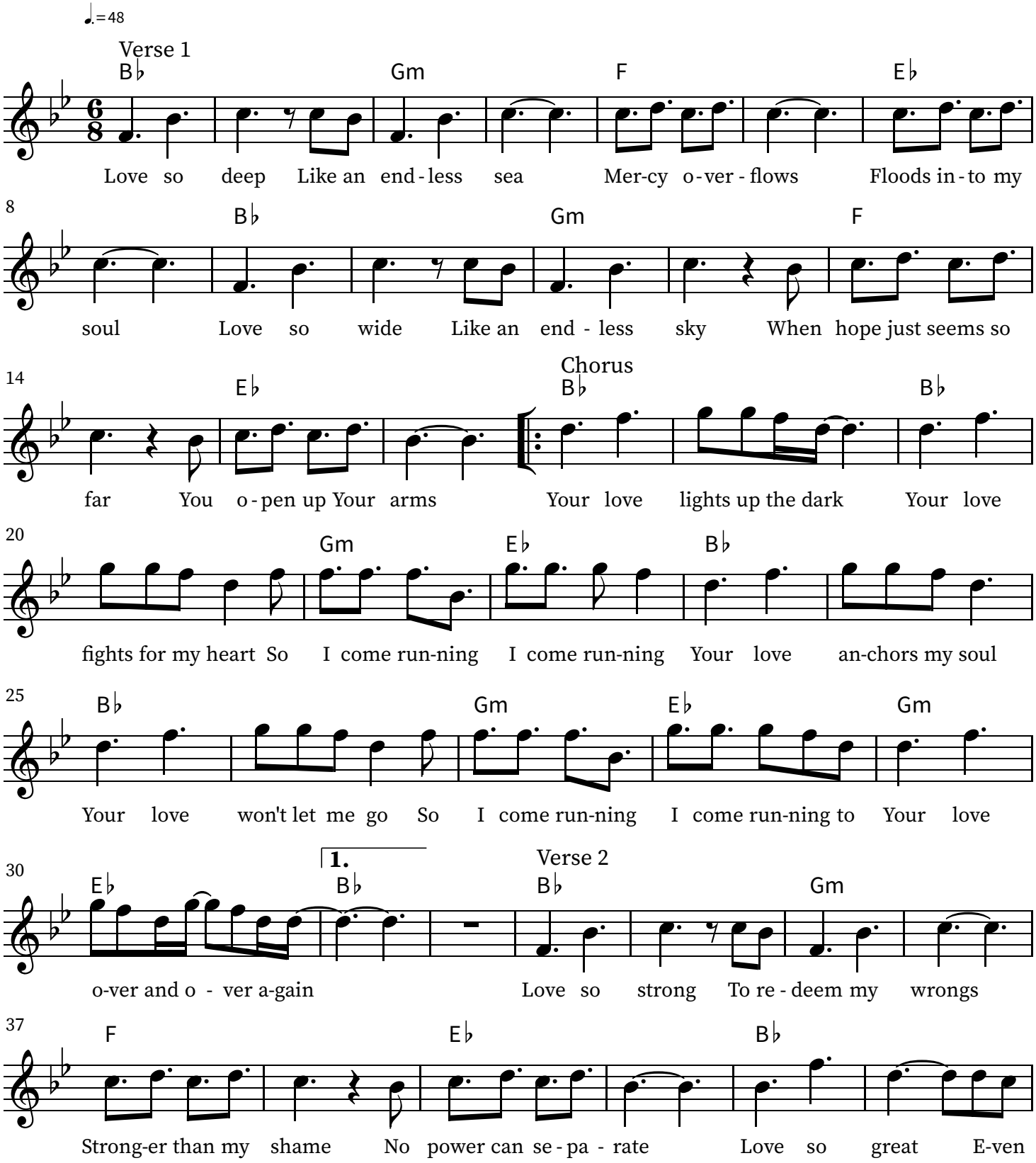

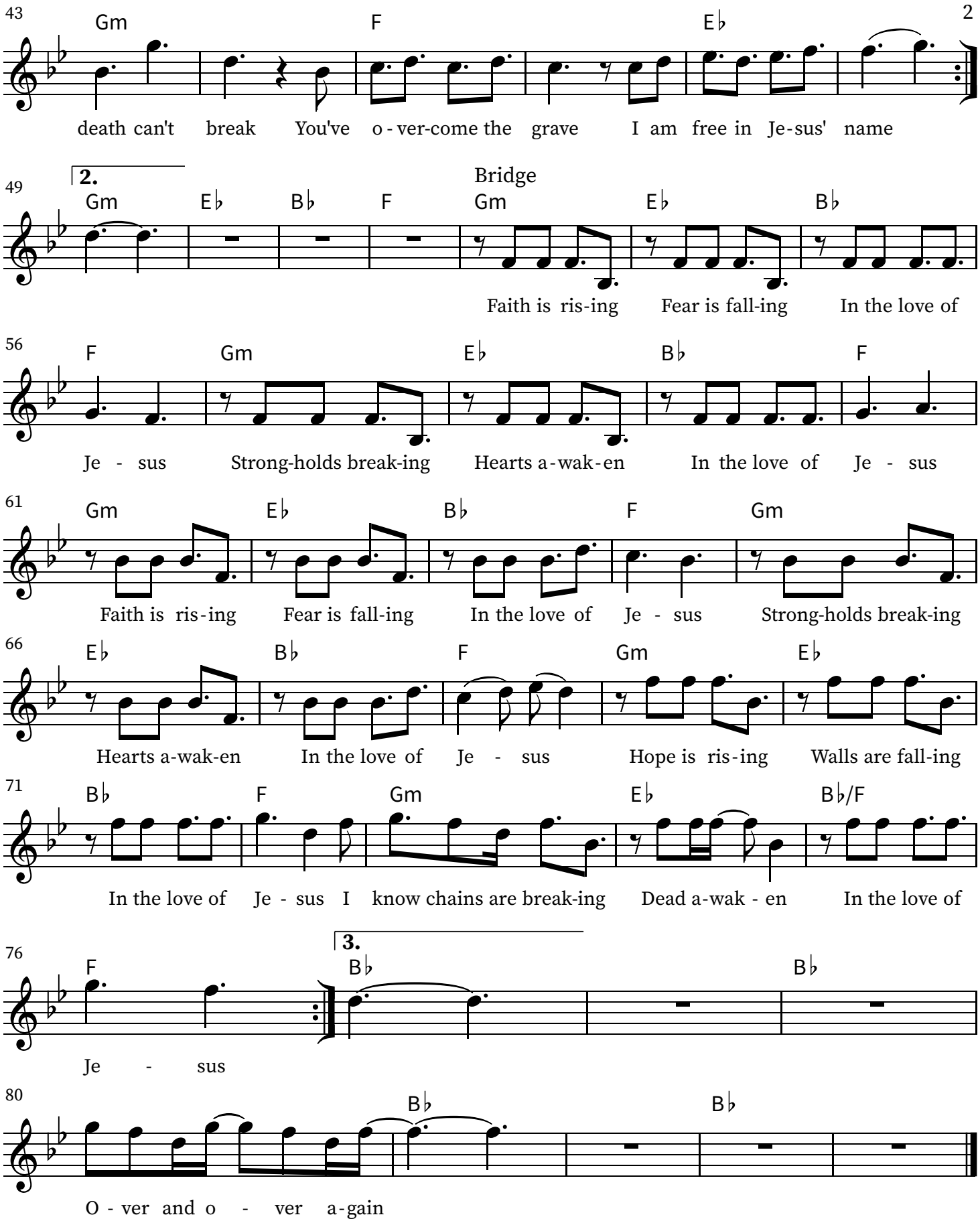
43
Gm F E♭
death can't break You've o - ver-come the grave I am free in Je-sus' name
49
2.
Gm E♭ B♭ F
Bridge
Gm E♭ B♭
Faith is ris-ing Fear is fall-ing In the love of
56
F Gm E♭ B♭ F
Je - sus Strong-holds break-ing Hearts a-wak-en In the love of Je - sus
61
Gm E♭ B♭ F Gm
Faith is ris-ing Fear is fall-ing In the love of Je - sus Strong-holds break-ing
66
E♭ B♭ F Gm E♭
Hearts a-wak-en In the love of Je - sus Hope is ris-ing Walls are fall-ing
71
B♭ F Gm E♭ B♭/F
In the love of Je - sus I know chains are break-ing Dead a-wak - en In the love of
76
F
3.
B♭ B♭
Je - sus
80
B♭ B♭
O - ver and o - ver a-gain