

Don't Ever Let Me Go - Corey Voss

Words & Music : Corey Voss, Jennie Lee Riddle, Melanie Tierce

♩=72

Verse 1

F B \flat F B \flat

If You'll make me clean, I will be clean If You'll make me whole, I will be whole

5

F B \flat Gm F

If You make me Yours, I will be Yours And I won't run a - ny-more

Verse 2

8

F B \flat F B \flat

If I seek You, will I find You there If I call Your name, will You still hear Is

12

Dm F/A B \flat Gm F Chorus B \flat Gm

it too late or can I start a - gain Can I be-gin a-gain Whoah, don't e-ver let me

16

F B \flat Gm F B \flat Gm

go Whoah, don't e-ver let me go Whoah, don't e-ver let me

20

F Verse 3 F F/A B \flat

go Don't e - ver let me go Can You drown it in the deep-est sea

24

F F/A B \flat Dm F/A

Can You cast it far as west from east Can You raise me up to live a -

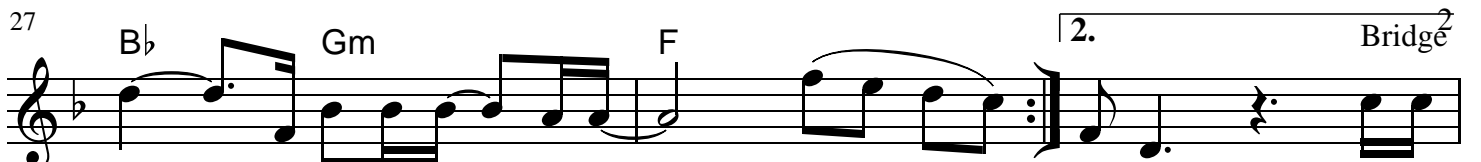
27  **B \flat** **Gm** **F** **2.** **Bridge**
gain So I can live a-gain Whoah, go I'm sur -

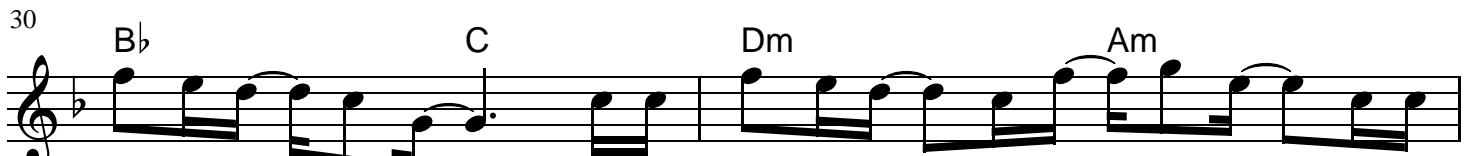
30  **B \flat** **C** **Dm** **Am**
ren - der - ing my will You are crumb - ling all the walls I've built My de -

32  **B \flat** **C** **Dm** **C** **B \flat** **C**
fense is com - ing down, down I can't de - ny You I am brok - en o - pen wide Now

35  **Dm** **Am** **B \flat** **C**
You can come in - side My de - fens - es have come down, down

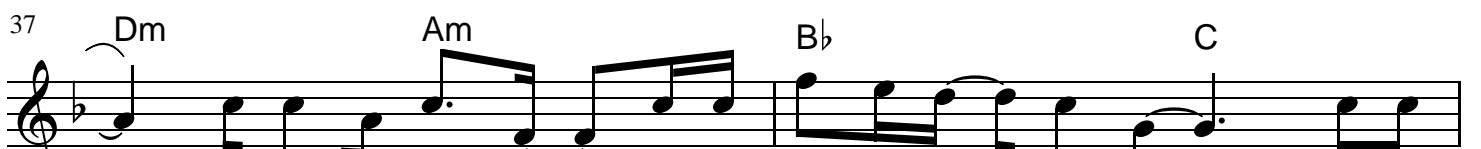
37  **Dm** **Am** **B \flat** **C**
I can't de - ny You I'm sur - ren - der - ing my will You are

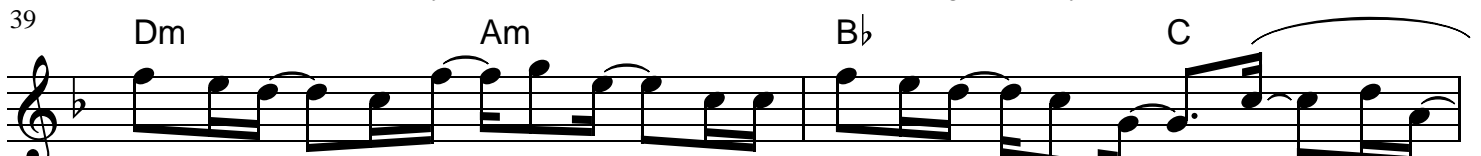
39  **Dm** **Am** **B \flat** **C**
crumb - ling all the walls I've built My de - fense is com - ing down, down

41  **Dm** **Am** **B \flat** **C** **Dm** **Am**
I can't de - ny You I am brok - en o - pen wide Now You can come in - side My de -

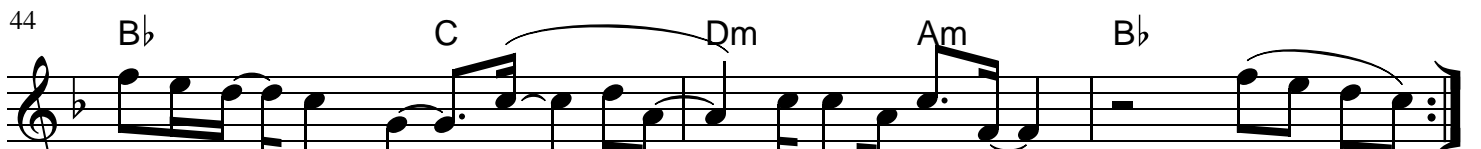
44  **B \flat** **C** **Dm** **Am** **B \flat**
fens - es have come down, down I can't de - ny You Whoah,

47

3.

4.

3



go Whoah go Don't e - ver let me go

50

B \flat

F

F

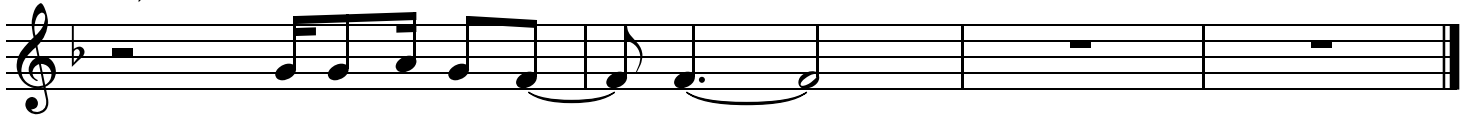

Don't e - ver let me go