

On The Water - Finding Favour

♩=103

Verse 1

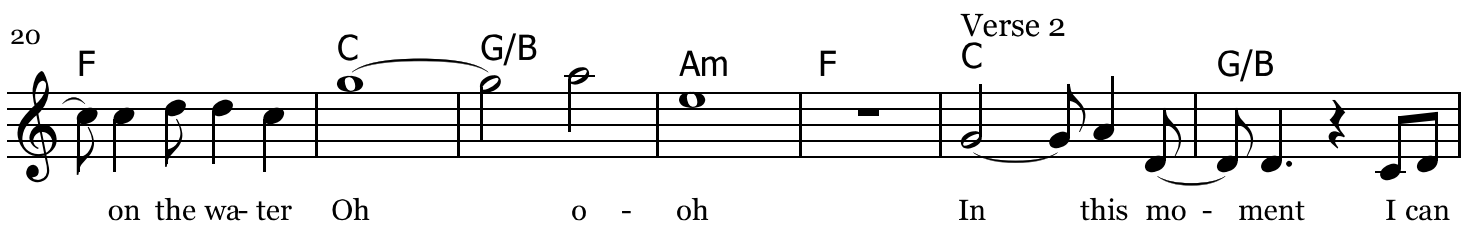
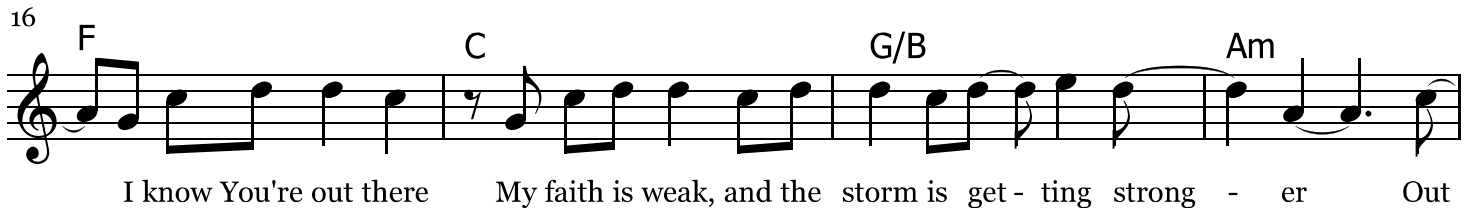
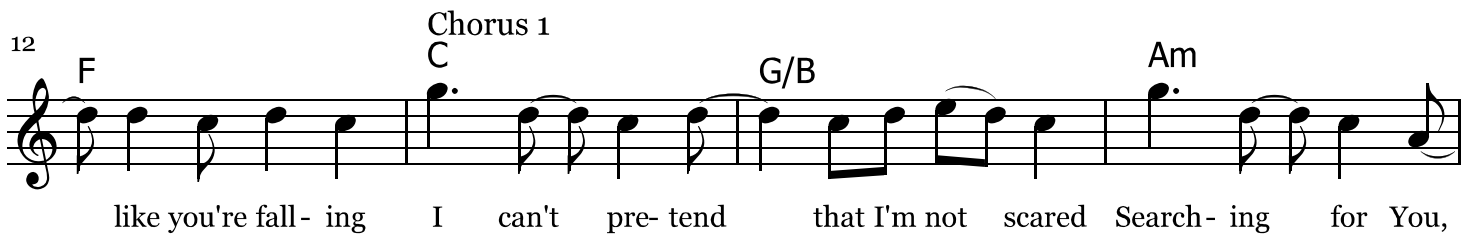
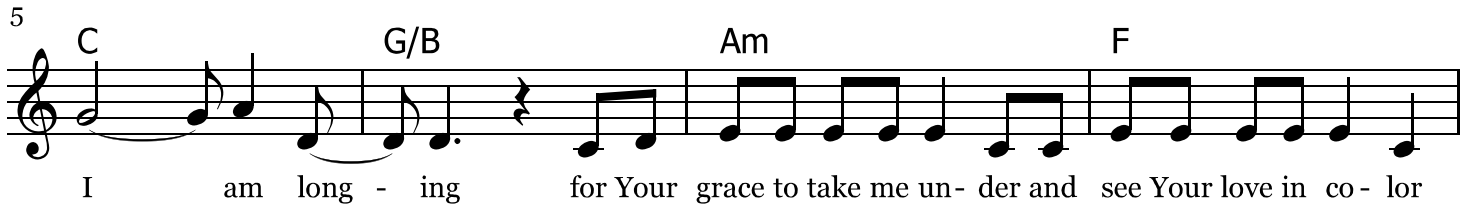

31 2

Am F C

give a- way your safe - ty But I know that you save me Stand- ing on the edge look- ing out

34 Chorus 2

G/B Am F C

to where you're call- ing Some times free - dom feels like you're fall- ing I can't pre- tend

38

G Am F C

that I'm not scared Search- ing for you, I know You're out there My faith is weak, and the

42

G Am F C G

storm is get- ting strong - er o - o- oh So far from land in the dark sea

47

Am F C G

Out in the waves is where You meet me By Your hand I can stand and I'll go far

51 1. Bridge

Am F G F

- ther Out on the wa- ter I will fol - low where You lead me, o- o- oh

56

G Am G/B F

o- o- oh oh oh E- ven if that's out on the rag - ing sea

61

C G/B Am F

I can't pre- tend that I'm not scared Search- ing for You, I know You're out there

65 2. 3

70
