

Lay My Life Down - LUMINS, Austin Stone Worship

Words & Music : Brett Land, Dietrich Schmidt, Marcus Dawes

$\text{♩} = 122$
Verse 1

I was search-ing in the dead of night, dead of night For a love that fin -
4 - al - ly would sa - tis - fy All I found were emp - ty pro - mis - es, pro - mis - es
7 Pre-chorus
They don't com - pare to you, no - thing but coun - ter - feits 'Cause You ans -
10 - wered when I called Told me that You are e - nough I am giv -
14 Chorus
- ing You my all I lay my life down I lay my life down, my
18 rights, my se - cu - ri - ty All for the one who laid down His life for me Once I was in chains,
22 but you set me free I lay my life down, my life is Yours now

28

F

Am

G

1. Verse 2

2

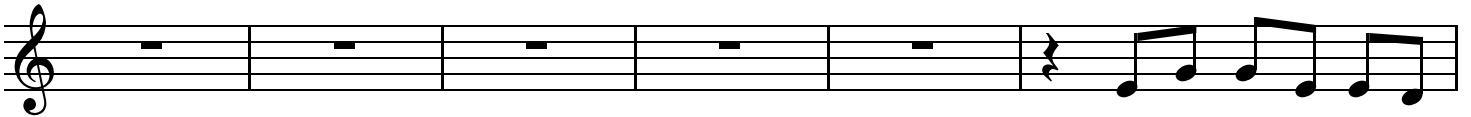

Now I'm walk-ing in Your

34

Am

G

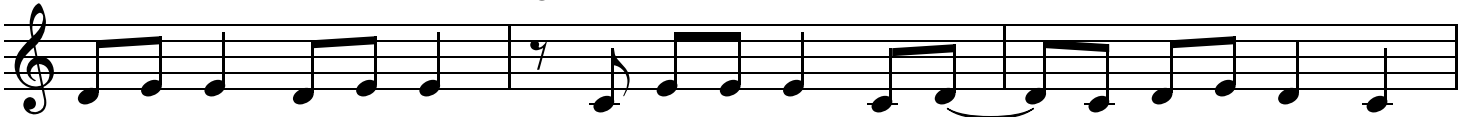

per-fect love, per-fect love The kind of power will prov-en in my weak-ness

37

F

Am

G

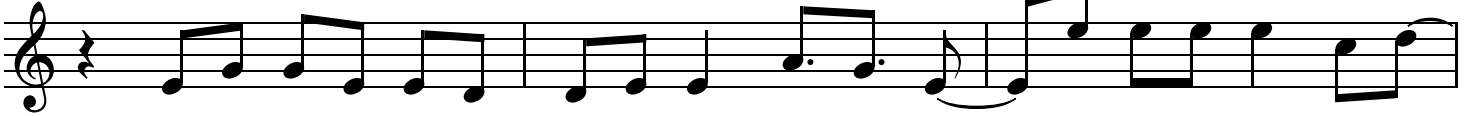

All Your pro-mis-es are strong e-nough, strong e-nough You have-n't failed me yet

40

Pre-chorus

F

Am

G

and You ne-ver will 'Cause You ans-wered when I called Told me that

44

F

Am

G

You are e-nough I am giv-ing You my all I lay my life down

49

2.
F

Bridge

G

Am

G/B

C

There is free-dom in sur-ren-der I am cap-tured by Your grace

53

F

G

Am

G/B

C

In Your free-dom I'm be-liev-ing You're e-nough, You're e-nough for me

57

F

G

Am

G/B

C

There is free-dom as You hold me In the grip of Your great love

61 F G Am G/B C 3

In Your free - dom I am sing - ing You're e-nough, You're e-nough for me

65 F G Am G/B C

You're e-nough, You're e-nough for me You're e-nough, You're e-nough for me

69 F G Am G Chorus F Am

You're e-nough, You're e-nough for me I lay my life down, my

74 C G F Am C G F C

rights, my se-cu - ri - ty All for the one who laid down His life for me Once I was in chains

78 Am G F C F Am

But You set me free I lay my life down, my life is Yours now

84 G F Am G

89 F Am C G F Am C G
