

# O Lord, My Rock and My Redeemer - Sovereign Grace Music

Words & Music : Nathan Stiff

♩=64

Verse 1-2

D A G D G

O Lord, my Rock and my Re-deem-er Great-est trea-sure of my long-ing  
Lord, my Rock and my Re-deem-er Strong de-fend-er of my wea-ry

5

A D A/C# Bm G A

soul My God, like You there is no o-ther True de-light is found in You a-  
heart My sword to fight the cruel de-ceiv-er And my shield a-against his hate-ful

9

D G Bm A G Bm

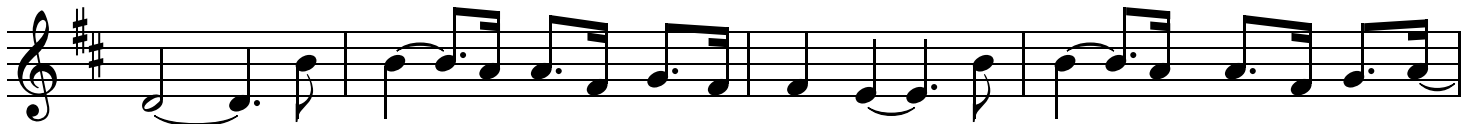

lone Your grace, a well too deep to fath-om Your love ex-ceeds the hea-ven's'  
darts My song when e-ne-mies sur-round me My hope when tides of sor-row

13

A D A/C# Bm G

reach Your truth, a fount of per-fect wis-dom My high-est  
rise My joy when tri-als are a-bound-ing Your faith-ful -

16

D A D A/C# G Em D/F# G

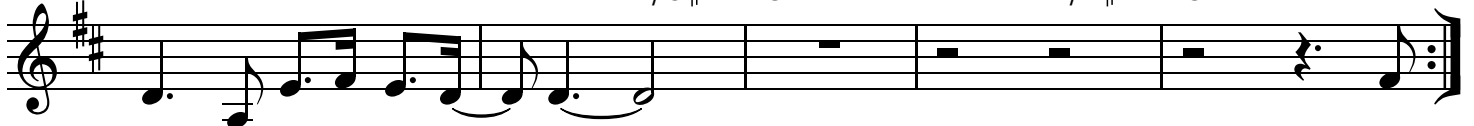

good and my un-end-ing need  
ness, my re-fuge in the night O

21

2. Verse 3  
G Bm Em Bm

O Lord, my Rock and my Re-deem-er Gra-cious Sav-ior of my ru-ined

25

2

life My guilt and cross laid on Your shoul-ders In my place You suf-fered bled and

29

died You rose, the grave and death are con-querred You broke my bonds of sin and

33

shame You rose, the grave and death are con-querred You broke my bonds of sin and

37

shame O Lord, my Rock and my Re - deem - er My all my

40

days bring glo - ry to Your name May all my days bring glo - ry to Your name